

NOTES

- LEVELING** ALL LEVELS AND HEIGHTS BASED ON THE LOCAL DATUM (ARBITRARY DATUM).
- GRID** THE SURVEY GRID IS BASED ON ARBITRARY CO-ORDINATES AND THE NORTHPOINT IS INDICATIVE ONLY.
- OPENINGS** WINDOWS MEASURED TO INTERNAL REVEAL UNLESS STATED. DOORS MEASURED TO LEAF UNLESS STRUCTURE EXPOSED OR STATED.
- DRAINAGE** INVERT LEVELS, PIPE SIZES AND CONNECTIONS HAVE BEEN SURVEYED BY VISUAL INSPECTION ONLY, AND THEREFORE THE COMPLETE ACCURACY OF THIS INFORMATION CANNOT BE GUARANTEED.

LEGEND

(WHERE APPLICABLE)

ABBREVIATIONS

| | | | |
|-----------------------|------|-------------------|-----|
| AIR BRICK | AB | INVERT LEVEL | IL |
| AIR CONDITIONING UNIT | ACU | LAMP POST | LP |
| ASSUMED | ASD | NO ACCESS | NA |
| BRICKWORK | BKWK | NO VISUAL ACCESS | NVA |
| CLOSEBOARD | CBD | PARAPET HEIGHT | PTH |
| COVER LEVEL | CL | PARAPET LEVEL | PTL |
| CONCRETE | CONC | PLASTER | PL |
| CUPBOARD | CPD | RIDGE LEVEL | RDL |
| DROP KERB | DK | ROOF LEVEL | RL |
| EAVES LEVEL | EL | RAIN WATER GUTTER | RWO |
| FLAT ASPHALT ROOF | FAR | RAIN WATER OUTLET | RWG |
| FIRE HYDRANT | FH | RAIN WATER PIPE | RWP |
| FIRE HYDRANT REEL | FHR | RADIATOR | RAD |
| FLAT ROOF | FR | SOFFIT HEIGHT | SOH |
| FLAT ROOF LEVEL | FRL | SOFFIT LEVEL | SOL |
| FLOWER BED | FBD | SOIL & VENT PIPE | SVP |
| GULLY | G | VENT PIPE | VP |
| GULLY CHANNEL | GC | UNABLE TO LIFT | UTL |
| INSPECTION COVER | IC | UNABLE TO SURVEY | UTS |

FLOORS

| | | | |
|--------------------------|-----|-----------------------|------|
| BOILER | B | FLOOR LEVEL (VISIBLE) | FL |
| CUPBOARD | CPD | FIREPLACE | FP |
| LOW LEVEL WALL | LLW | HEIGHT | HT |
| CUPBOARD | CPD | HEIGHT | 2500 |
| FALSE BEAM | FB | SUSPENDED CEILING | SC |
| FALSE CEILING | FCE | SLOPE UP | Sup |
| FLOOR LEVEL (FALSE) | FFL | TRAPDOOR | TD |
| FLOOR LEVEL (RAISED) | RFL | UP ARROW | ↑ |
| FLOOR LEVEL (STRUCTURAL) | SFL | UNDERSIDE | US |

WINDOWS

| | | | |
|------------------------|----|-------------------|-----|
| CILL TO HEAD OF WINDOW | CH | WINDOW CILL LEVEL | WCL |
| FLOOR TO CILL HEIGHT | FC | WINDOW HEAD LEVEL | WHL |

DOORS

| | | | |
|-----------------|-----|-----------------|-----|
| DOOR HEAD LEVEL | DHL | THRESHOLD LEVEL | THL |
| DOOR HEAD HIGHT | DH | THRESHOLD HEIGT | TH |

ROOF STRUCTURE

| | | | |
|-------------------|-----|--------------------|-----|
| BINDER | BR | DORMER SIDE | DS |
| CEILING JOIST | CJ | HIP RAFTER | HRF |
| COMMON RAFTER | CRF | LONGITUDINAL BRACE | LBR |
| GANG NAILED PLATE | GNP | PURLIN | PN |
| HANGER | HR | RIDGE BOARD | RB |
| COLLAR BEAM | CB | STRUT | ST |
| DIAGONAL BRACE | DBR | WALL PLATE | WPL |

SANITARY WARE & FITTINGS

| | | | |
|----------------|-----|--------------|-----|
| BATHROOM BASIN | BBN | TOILET SEATS | TSS |
| GENTS URINAL | GUL | BATHTUBE | BTE |
| LADIES URINAL | LUL | BIDET | BDT |
| HAND DRYER | HDR | SHOWER | SHO |
| KITCHEN SINK | KSK | | |

PETER MIKO LIMITED

DALTON HOUSE
60 WINDSOR AVENUE
LONDON
UNITED KINGDOM
SW19 2RR

Tel: 0800 0608505
E-mail: surveyor@petermiko.co.uk
Website www.petermiko.co.uk

| | | |
|---------------------|------------------|--------------|
| PROJECT No 5319/203 | PROPERTY ADDRESS | DRAWING No 1 |
| SURVEYED PM | | SCALE 1:150 |
| DRAWN PM | | SHEET A3 |
| DATE 28-04-2019 | | |

THE COPYRIGHT OF THIS DRAWING IS RETAINED BY PETER MIKO LTD. ALL INFORMATION CONTAINED IN THIS DRAWING SHOULD BE CHECKED AND VERIFIED PRIOR TO ANY FABRICATION OR CONSTRUCTION. ANY DISCREPANCIES BETWEEN THIS DRAWING AND ANY OTHER INFORMATION SHOULD BE REPORTED TO PETER MIKO LTD. THIS DRAWING MUST NOT BE SCALED.

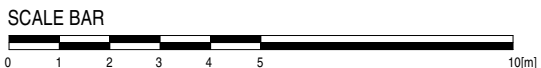
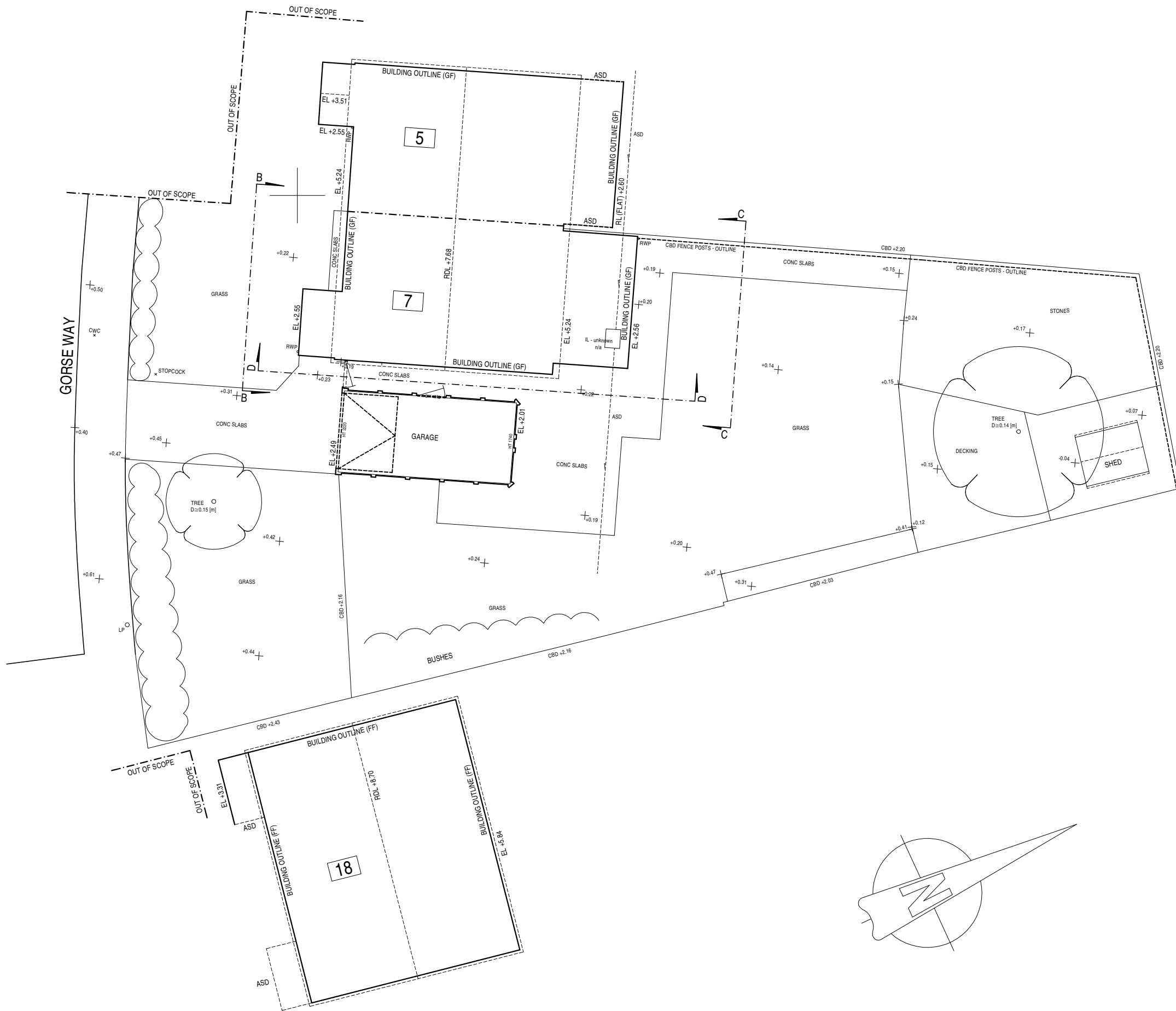

1

2

3

4

SECTION A-A

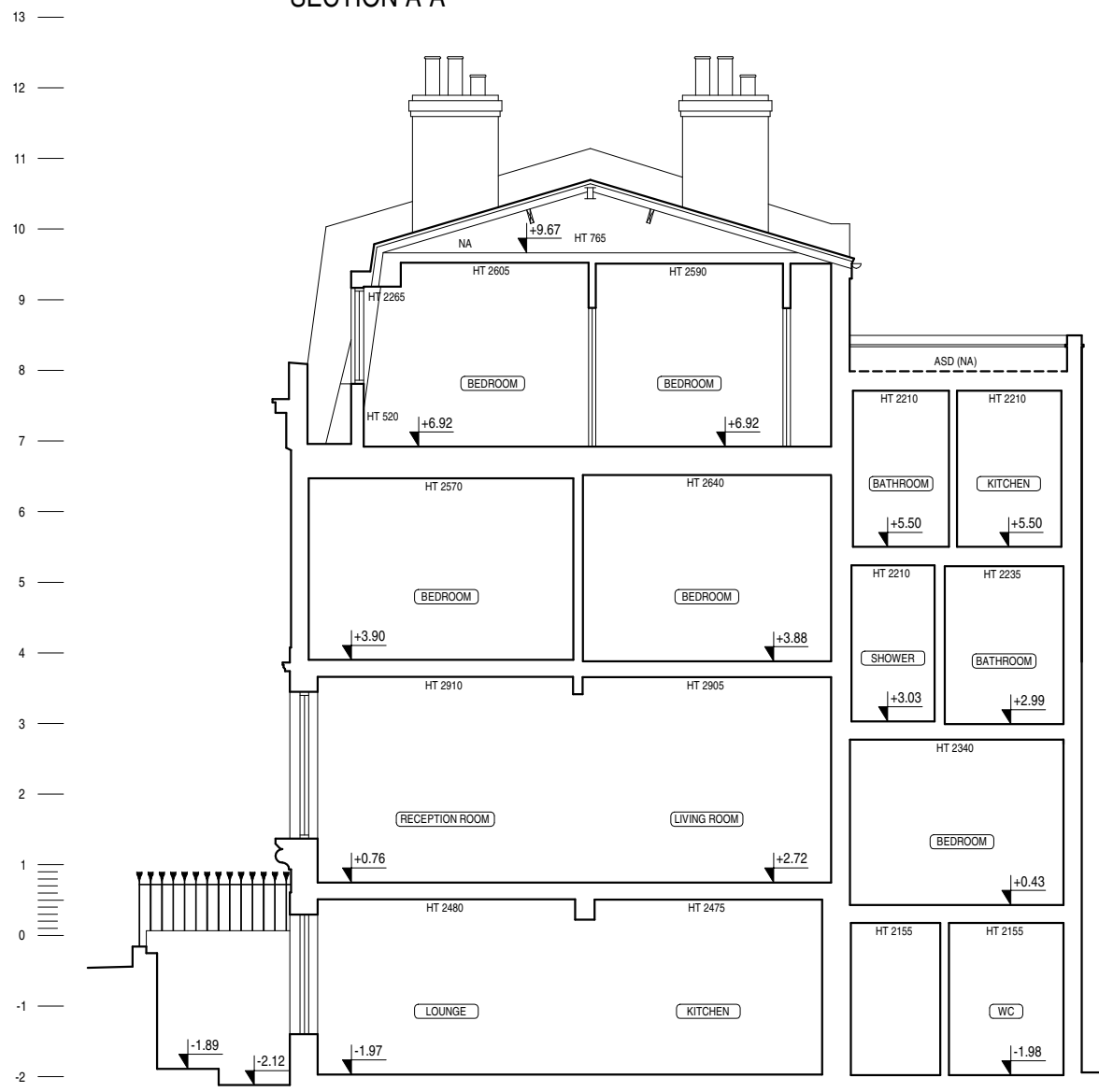

FRONT ELEVATION (C-C)



NOTES

- LEVELING** ALL LEVELS AND HEIGHTS BASED ON THE LOCAL DATUM (ARBITRARY DATUM).
- GRID** THE SURVEY GRID IS BASED ON ARBITRARY CO-ORDINATES AND THE NORTHPOINT IS INDICATIVE ONLY.
- OPENINGS** WINDOWS MEASURED TO INTERNAL REVEAL UNLESS STATED. DOORS MEASURED TO LEAF UNLESS STRUCTURE EXPOSED OR STATED.
- DRAINAGE** INVERT LEVELS, PIPE SIZES AND CONNECTIONS HAVE BEEN SURVEYED BY VISUAL INSPECTION ONLY, AND THEREFORE THE COMPLETE ACCURACY OF THIS INFORMATION CANNOT BE GUARANTEED.

LEGEND

(WHERE APPLICABLE)

ABBREVIATIONS

| | | | |
|-----------------------|------|-------------------|-----|
| AIR BRICK | AB | INVERT LEVEL | IL |
| AIR CONDITIONING UNIT | ACU | LAMP POST | LP |
| ASSUMED | ASD | NO ACCESS | NA |
| BRICKWORK | BKWK | NO VISUAL ACCESS | NVA |
| CLOSEBOARD | CBD | PARAPET HEIGHT | PTH |
| COVER LEVEL | CL | PARAPET LEVEL | PTL |
| CONCRETE | CONC | PLASTER | PL |
| CUPBOARD | CPD | RIDGE LEVEL | RDL |
| DROP KERB | DK | ROOF LEVEL | RL |
| EAVES LEVEL | EL | RAIN WATER GUTTER | RWO |
| FLAT ASPHALT ROOF | FAR | RAIN WATER OUTLET | RWG |
| FIRE HYDRANT | FH | RAIN WATER PIPE | RWP |
| FIRE HYDRANT REEL | FHR | RADIATOR | RAD |
| FLAT ROOF | FR | SOFFIT HEIGHT | SOH |
| FLAT ROOF LEVEL | FRL | SOFFIT LEVEL | SOL |
| FLOWER BED | FBD | SOIL & VENT PIPE | SVP |
| GULLY | G | VENT PIPE | VP |
| GULLY CHANNEL | GC | UNABLE TO LIFT | UTL |
| INSPECTION COVER | IC | UNABLE TO SURVEY | UTS |

FLOORS

| | | | |
|--------------------------|-----|-----------------------|------|
| BOILER | B | FLOOR LEVEL (VISIBLE) | FL |
| CUPBOARD | CPD | FIREPLACE | FP |
| LOW LEVEL WALL | LLW | HEIGHT | HT |
| CUPBOARD | CPD | HEIGHT | 2500 |
| FALSE BEAM | FB | SUSPENDED CEILING | SC |
| FALSE CEILING | FCE | SLOPE UP | Sup |
| FLOOR LEVEL (FALSE) | FFL | TRAPDOOR | TD |
| FLOOR LEVEL (RAISED) | RFL | UP ARROW | ↑ |
| FLOOR LEVEL (STRUCTURAL) | SFL | UNDERSIDE | US |

WINDOWS

| | | | |
|------------------------|----|-------------------|-----|
| CILL TO HEAD OF WINDOW | CH | WINDOW CILL LEVEL | WCL |
| FLOOR TO CILL HEIGHT | FC | WINDOW HEAD LEVEL | WHL |

DOORS

| | | | |
|-----------------|-----|------------------|-----|
| DOOR HEAD LEVEL | DHL | THRESHOLD LEVEL | THL |
| DOOR HEAD HIGH | DH | THRESHOLD HEIGHT | TH |

ROOF STRUCTURE

| | | | |
|-------------------|-----|--------------------|-----|
| BINDER | BR | DORMER SIDE | DS |
| CEILING JOIST | CJ | HIP RAFTER | HRF |
| COMMON RAFTER | CRF | LONGITUDINAL BRACE | LBR |
| GANG NAILED PLATE | GNP | PURLIN | PN |
| HANGER | HR | RIDGE BOARD | RB |
| COLLAR BEAM | CB | STRUT | ST |
| DIAGONAL BRACE | DBR | WALL PLATE | WPL |

SANITARY WARE & FITTINGS

| | | | |
|----------------|-----|--------------|-----|
| BATHROOM BASIN | BBN | TOILET SEATS | TSS |
| GENTS URINAL | GUL | BATHTUBE | BTE |
| LADIES URINAL | LUL | BIDET | BDT |
| HAND DRYER | HDR | SHOWER | SHO |
| KITCHEN SINK | KSK | | |

FIRST FLOOR PLAN

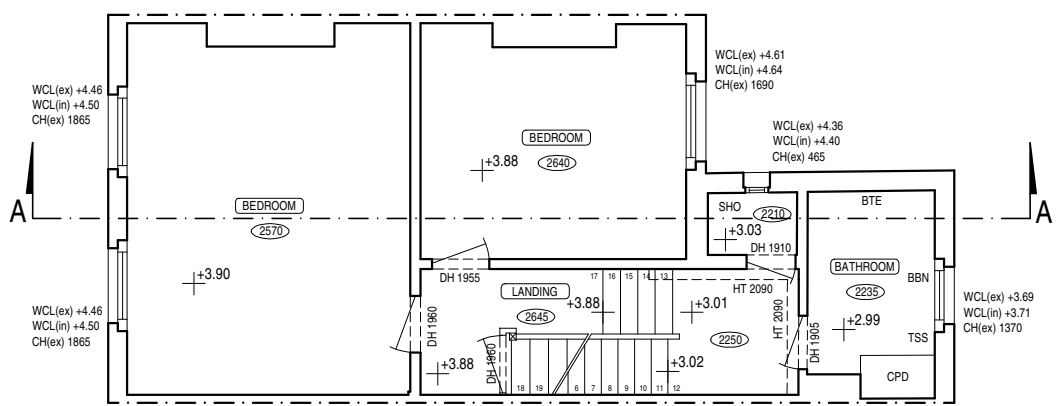

SECOND FLOOR PLAN

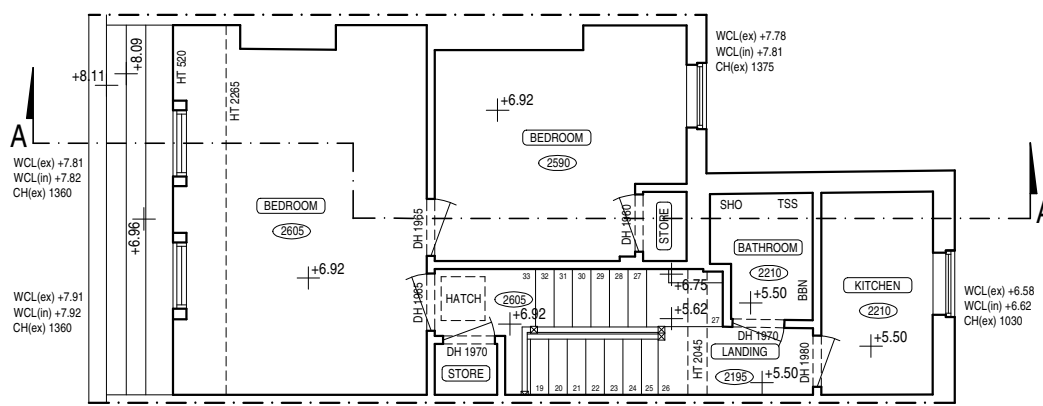

SCALE BAR

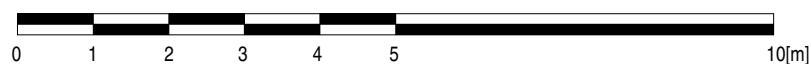

PETER MIKO LIMITED

DALTON HOUSE
60 WINDSOR AVENUE
LONDON
UNITED KINGDOM
SW19 2PR

Tel: 0800 0608505
E-mail: surveyor@petermiko.co.uk
Website www.petermiko.co.uk

| | | |
|------------------|------------------|--------------|
| PROJECT No 38-20 | PROPERTY ADDRESS | DRAWING No 2 |
| SURVEYED PM | | SCALE 1:100 |
| DRAWN PM | | SHEET A3 |
| DATE 25-02-2020 | | |

THE COPYRIGHT OF THIS DRAWING IS RETAINED BY PETER MIKO LTD. ALL INFORMATION CONTAINED IN THIS DRAWING SHOULD BE CHECKED AND VERIFIED PRIOR TO ANY FABRICATION OR CONSTRUCTION. ANY DISCREPANCIES BETWEEN THIS DRAWING AND ANY OTHER INFORMATION SHOULD BE REPORTED TO PETER MIKO LTD. THIS DRAWING MUST NOT BE SCALED.

GROUND FLOOR PLAN

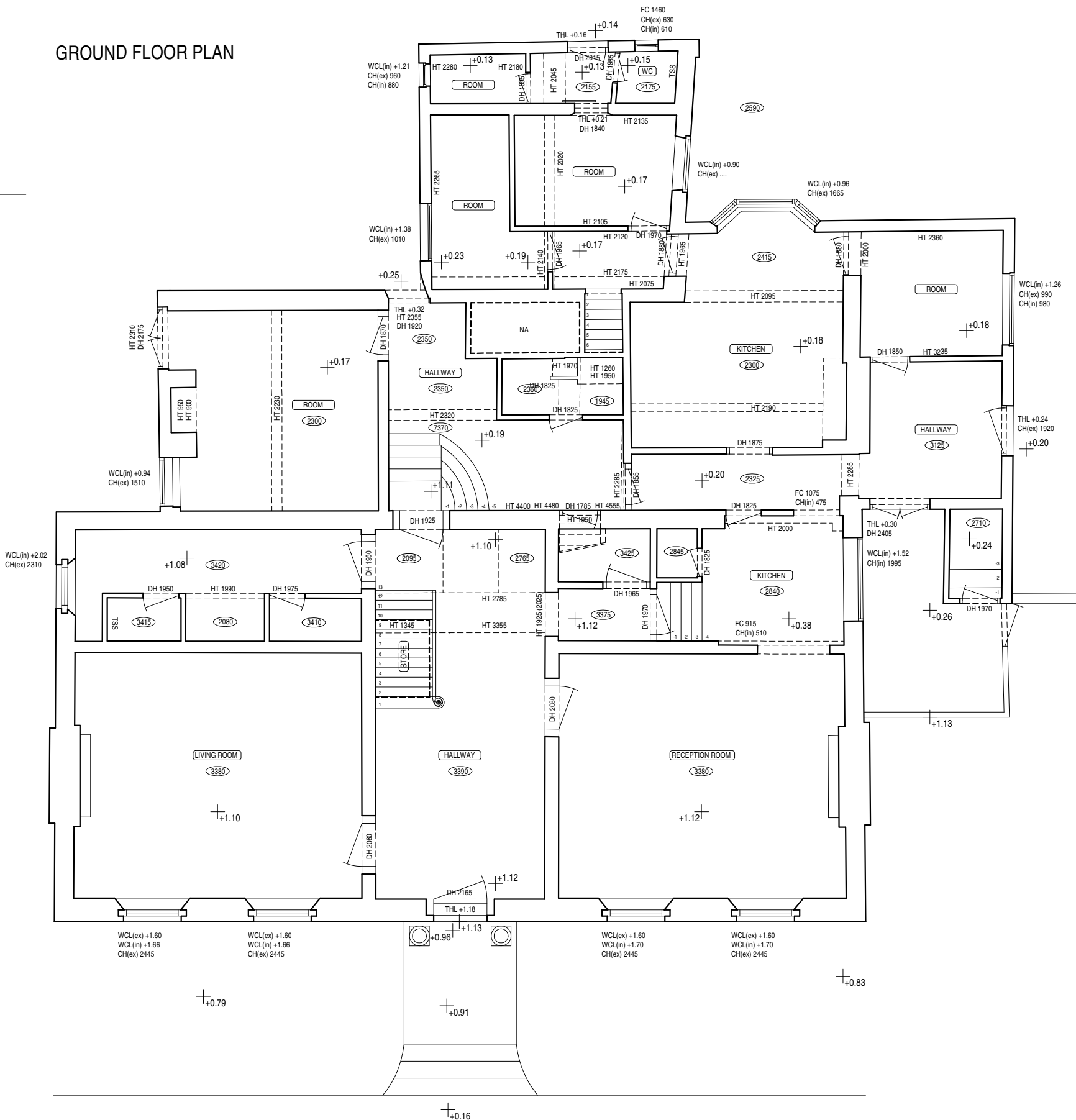

NOTES

- LEVELING** ALL LEVELS AND HEIGHTS BASED ON THE LOCAL DATUM (ARBITRARY DATUM).
- GRID** THE SURVEY GRID IS BASED ON ARBITRARY CO-ORDINATES AND THE NORTHPOINT IS INDICATIVE ONLY.
- OPENINGS** WINDOWS MEASURED TO INTERNAL REVEAL UNLESS STATED. DOORS MEASURED TO LEAF UNLESS STRUCTURE EXPOSED OR STATED.
- DRAINAGE** INVERT LEVELS, PIPE SIZES AND CONNECTIONS HAVE BEEN SURVEYED BY VISUAL INSPECTION ONLY, AND THEREFORE THE COMPLETE ACCURACY OF THIS INFORMATION CANNOT BE GUARANTEED.

LEGEND

(WHERE APPLICABLE)

ABBREVIATIONS

| | | | |
|-----------------------|------|-------------------|-----|
| AIR BRICK | AB | INVERT LEVEL | IL |
| AIR CONDITIONING UNIT | ACU | LAMP POST | LP |
| ASSUMED | ASD | NO ACCESS | NA |
| BRICKWORK | BKWK | NO VISUAL ACCESS | NVA |
| CLOSEBOARD | CBD | PARAPET HEIGHT | PTH |
| COVER LEVEL | CL | PARAPET LEVEL | PTL |
| CONCRETE | CONC | PLASTER | PL |
| CUPBOARD | CPD | RIDGE LEVEL | RDL |
| DROP KERB | DK | ROOF LEVEL | RL |
| EAVES LEVEL | EL | RAIN WATER GUTTER | RWO |
| FLAT ASPHALT ROOF | FAR | RAIN WATER OUTLET | RWG |
| FIRE HYDRANT | FH | RAIN WATER PIPE | RWP |
| FIRE HYDRANT REEL | FHR | RADIATOR | RAD |
| FLAT ROOF | FR | SOFFIT HEIGHT | SOH |
| FLAT ROOF LEVEL | FRL | SOFFIT LEVEL | SOL |
| FLOWER BED | FB | SOIL & VENT PIPE | SVP |
| GULLY | G | VENT PIPE | VP |
| GULLY CHANNEL | GC | UNABLE TO LIFT | UTL |
| INSPECTION COVER | IC | UNABLE TO SURVEY | UTS |

FLOORS

| | | | |
|--------------------------|-----|-----------------------|------|
| BOILER | B | FLOOR LEVEL (VISIBLE) | FL |
| CUPBOARD | CPD | FIREPLACE | FP |
| LOW LEVEL WALL | LLW | HEIGHT | HT |
| CUPBOARD | CPD | HEIGHT | 2500 |
| FALSE BEAM | FB | SUSPENDED CEILING | SC |
| FALSE CEILING | FCE | SLOPE UP | Sup |
| FLOOR LEVEL (FALSE) | FFL | TRAPDOOR | TD |
| FLOOR LEVEL (RAISED) | RFL | UP ARROW | ↑ |
| FLOOR LEVEL (STRUCTURAL) | SFL | UNDERSIDE | US |

WINDOWS

| | | | |
|------------------------|----|-------------------|-----|
| CILL TO HEAD OF WINDOW | CH | WINDOW CILL LEVEL | WCL |
| FLOOR TO CILL HEIGHT | FC | WINDOW HEAD LEVEL | WHL |

DOORS

| | | | |
|------------------|-----|------------------|-----|
| DOOR HEAD LEVEL | DHL | THRESHOLD LEVEL | THL |
| DOOR HEAD HEIGHT | DH | THRESHOLD HEIGHT | TH |

ROOF STRUCTURE

| | | | |
|-------------------|-----|--------------------|-----|
| BINDER | BR | DORMER SIDE | DS |
| CEILING JOIST | CJ | HIP RAFTER | HRF |
| COMMON RAFTER | CRF | LONGITUDINAL BRACE | LBR |
| GANG NAILED PLATE | GNP | PURLIN | PN |
| HANGER | HR | RIDGE BOARD | RB |
| COLLAR BEAM | CB | STRUT | ST |
| DIAGONAL BRACE | DBR | WALL PLATE | WPL |

SANITARY WARE & FITTINGS

| | | | |
|----------------|-----|--------------|-----|
| BATHROOM BASIN | BBN | TOILET SEATS | TSS |
| GENTS URINAL | GUL | BATHTUBE | BTE |
| LADIES URINAL | LUL | BIDET | BDT |
| HAND DRYER | HDR | SHOWER | SHO |
| KITCHEN SINK | KSK | | |

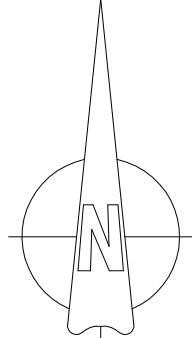

PETER MIKO LIMITED

DALTON HOUSE
60 WINDSOR AVENUE
LONDON
UNITED KINGDOM
SW19 2PR

Tel: 0800 0608505
E-mail: surveyor@petermiko.co.uk
Website www.petermiko.co.uk

| | | |
|-------------------|------------------|--------------|
| PROJECT No 401-20 | PROPERTY ADDRESS | |
| SURVEYED PM; KD | | DRAWING No 3 |
| DRAWN PM; KD | | SCALE 1:100 |
| DATE 16-11-2020 | | SHEET A3 |

THE COPYRIGHT OF THIS DRAWING IS RETAINED BY PETER MIKO LTD. ALL INFORMATION CONTAINED IN THIS DRAWING SHOULD BE CHECKED AND VERIFIED PRIOR TO ANY FABRICATION OR CONSTRUCTION. ANY DISCREPANCIES BETWEEN THIS DRAWING AND ANY OTHER INFORMATION SHOULD BE REPORTED TO PETER MIKO LTD. THIS DRAWING MUST NOT BE SCALED.

SCALE BAR

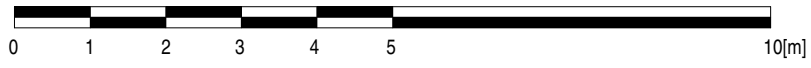

GROUND FLOOR PLAN

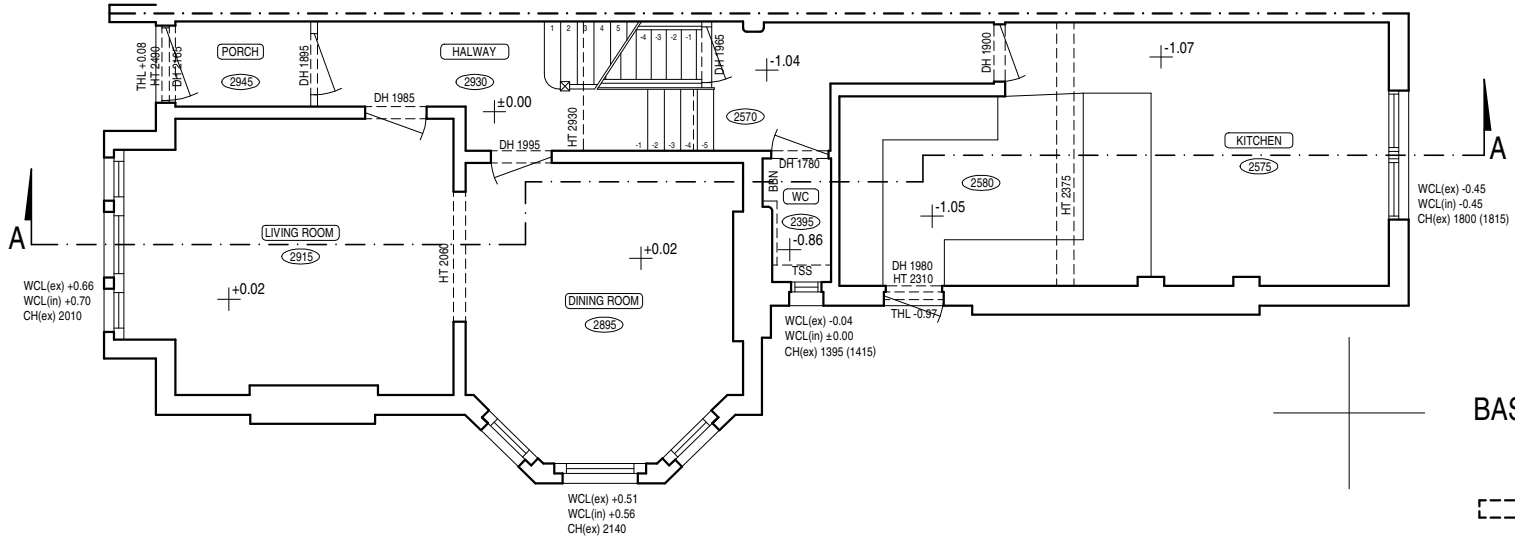

BASEMENT PLAN

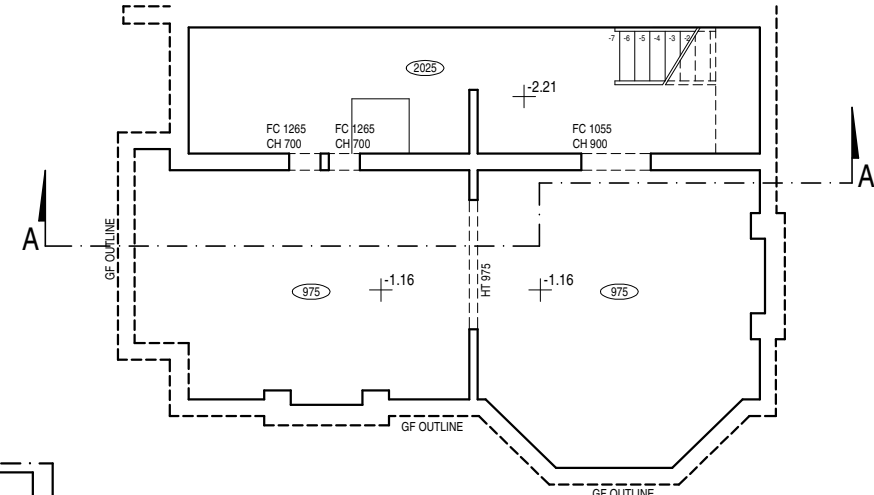

FIRST FLOOR PLAN

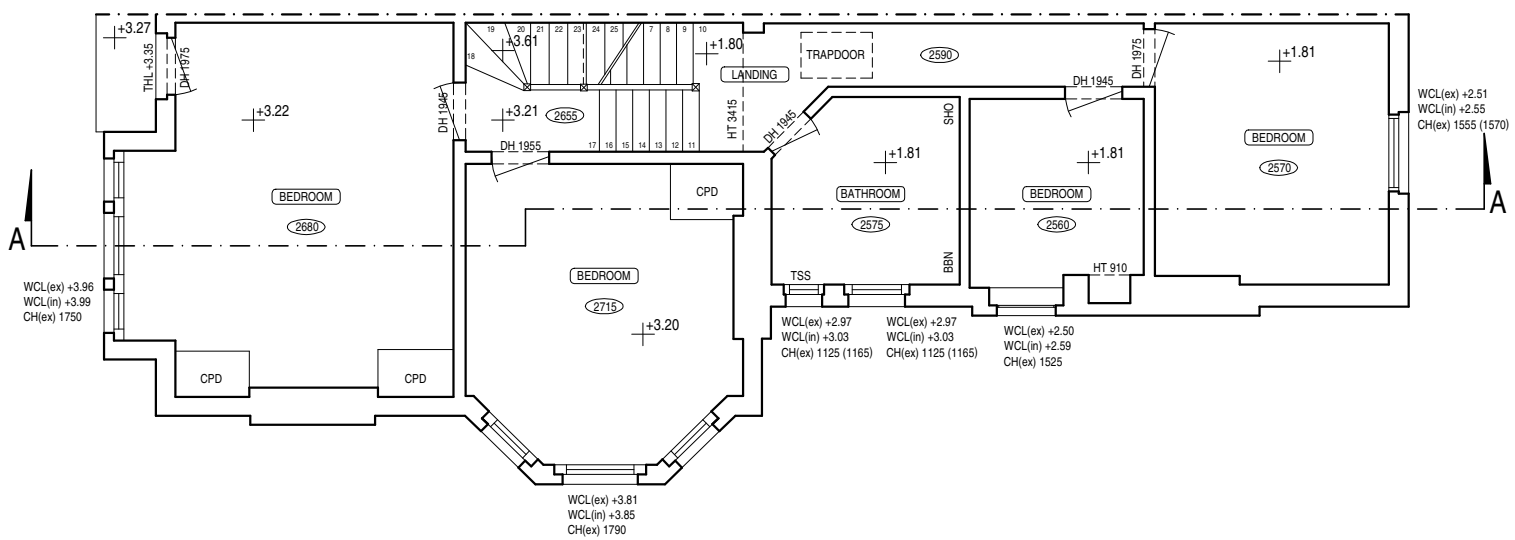

NOTES

- LEVELING** ALL LEVELS AND HEIGHTS BASED ON THE LOCAL DATUM (ARBITRARY DATUM).
- GRID** THE SURVEY GRID IS BASED ON ARBITRARY CO-ORDINATES AND THE NORTHPOINT IS INDICATIVE ONLY.
- OPENINGS** WINDOWS MEASURED TO INTERNAL REVEAL UNLESS STATED. DOORS MEASURED TO LEAF UNLESS STRUCTURE EXPOSED OR STATED.
- DRAINAGE** INVERT LEVELS, PIPE SIZES AND CONNECTIONS HAVE BEEN SURVEYED BY VISUAL INSPECTION ONLY, AND THEREFORE THE COMPLETE ACCURACY OF THIS INFORMATION CANNOT BE GUARANTEED.

LEGEND

(WHERE APPLICABLE)

ABBREVIATIONS

| | | | |
|-----------------------|------|-------------------|-----|
| AIR BRICK | AB | INVERT LEVEL | IL |
| AIR CONDITIONING UNIT | ACU | LAMP POST | LP |
| ASSUMED | ASD | NO ACCESS | NA |
| BRICKWORK | BKWK | NO VISUAL ACCESS | NVA |
| CLOSEBOARD | CBD | PARAPET HEIGHT | PTH |
| COVER LEVEL | CL | PARAPET LEVEL | PTL |
| CONCRETE | CONC | PLASTER | PL |
| CUPBOARD | CPD | RIDGE LEVEL | RDL |
| DROP KERB | DK | ROOF LEVEL | RL |
| EAVES LEVEL | EL | RAIN WATER GUTTER | RWO |
| FLAT ASPHALT ROOF | FAR | RAIN WATER OUTLET | RWG |
| FIRE HYDRANT | FH | RAIN WATER PIPE | RWP |
| FIRE HYDRANT REEL | FHR | RADIATOR | RAD |
| FLAT ROOF | FR | SOFFIT HEIGHT | SOH |
| FLAT ROOF LEVEL | FRL | SOFFIT LEVEL | SOL |
| FLOWER BED | FBD | SOIL & VENT PIPE | SVP |
| GULLY | G | VENT PIPE | VP |
| GULLY CHANNEL | GC | UNABLE TO LIFT | UTL |
| INSPECTION COVER | IC | UNABLE TO SURVEY | UTS |

FLOORS

| | | | |
|--------------------------|-----|-----------------------|--------|
| BOILER | B | FLOOR LEVEL (VISIBLE) | FL |
| CUPBOARD | CPD | FIREPLACE | FP |
| LOW LEVEL WALL | LLW | HEIGHT | HT |
| CUPBOARD | CPD | HEIGHT | (2500) |
| FALSE BEAM | FB | SUSPENDED CEILING | SC |
| FALSE CEILING | FCE | SLOPE UP | Sup |
| FLOOR LEVEL (FALSE) | FFL | TRAPDOOR | TD |
| FLOOR LEVEL (RAISED) | RFL | UP ARROW | ↑ |
| FLOOR LEVEL (STRUCTURAL) | SFL | UNDERSIDE | US |

WINDOWS

| | | | |
|------------------------|----|-------------------|-----|
| CILL TO HEAD OF WINDOW | CH | WINDOW CILL LEVEL | WCL |
| FLOOR TO CILL HEIGHT | FC | WINDOW HEAD LEVEL | WHL |

DOORS

| | | | |
|-----------------|-----|-----------------|-----|
| DOOR HEAD LEVEL | DHL | THRESHOLD LEVEL | THL |
| DOOR HEAD HIGHT | DH | THRESHOLD HEIGT | TH |

ROOF STRUCTURE

| | | | |
|-------------------|-----|--------------------|-----|
| BINDER | BR | DORMER SIDE | DS |
| CEILING JOIST | CJ | HIP RAFTER | HRF |
| COMMON RAFTER | CRF | LONGITUDINAL BRACE | LBR |
| GANG NAILED PLATE | GNP | PURLIN | PN |
| HANGER | HR | RIDGE BOARD | RB |
| COLLAR BEAM | CB | STRUT | ST |
| DIAGONAL BRACE | DBR | WALL PLATE | WPL |

SANITARY WARE & FITTINGS

| | | | |
|----------------|-----|--------------|-----|
| BATHROOM BASIN | BBN | TOILET SEATS | TSS |
| GENTS URINAL | GUL | BATHTUBE | BTE |
| LADIES URINAL | LUL | BIDET | BDT |
| HAND DRYER | HDR | SHOWER | SHO |
| KITCHEN SINK | KSK | | |

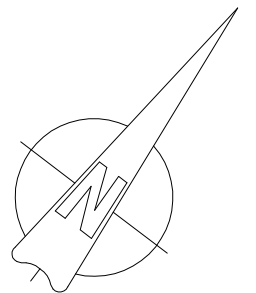

PETER MIKO LIMITED

DALTON HOUSE
60 WINDSOR AVENUE
LONDON
UNITED KINGDOM
SW19 2RR
Tel: 0800 0608505
E-mail: surveyor@petermiko.co.uk
Website www.petermiko.co.uk

| | | |
|-------------------|------------------|--------------|
| PROJECT No 313-20 | PROPERTY ADDRESS | DRAWING No 4 |
| SURVEYED PM; KD | | SCALE 1:100 |
| DRAWN PM; KD | | SHEET A3 |
| DATE 12-10-2020 | | |

THE COPYRIGHT OF THIS DRAWING IS RETAINED BY PETER MIKO LTD. ALL INFORMATION CONTAINED IN THIS DRAWING SHOULD BE CHECKED AND VERIFIED PRIOR TO ANY FABRICATION OR CONSTRUCTION. ANY DISCREPANCIES BETWEEN THIS DRAWING AND ANY OTHER INFORMATION SHOULD BE REPORTED TO PETER MIKO LTD. THIS DRAWING MUST NOT BE SCALED.

SCALE BAR

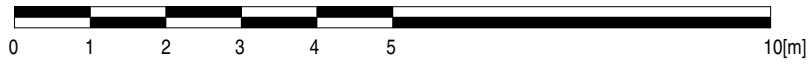

GROUND FLOOR PLAN

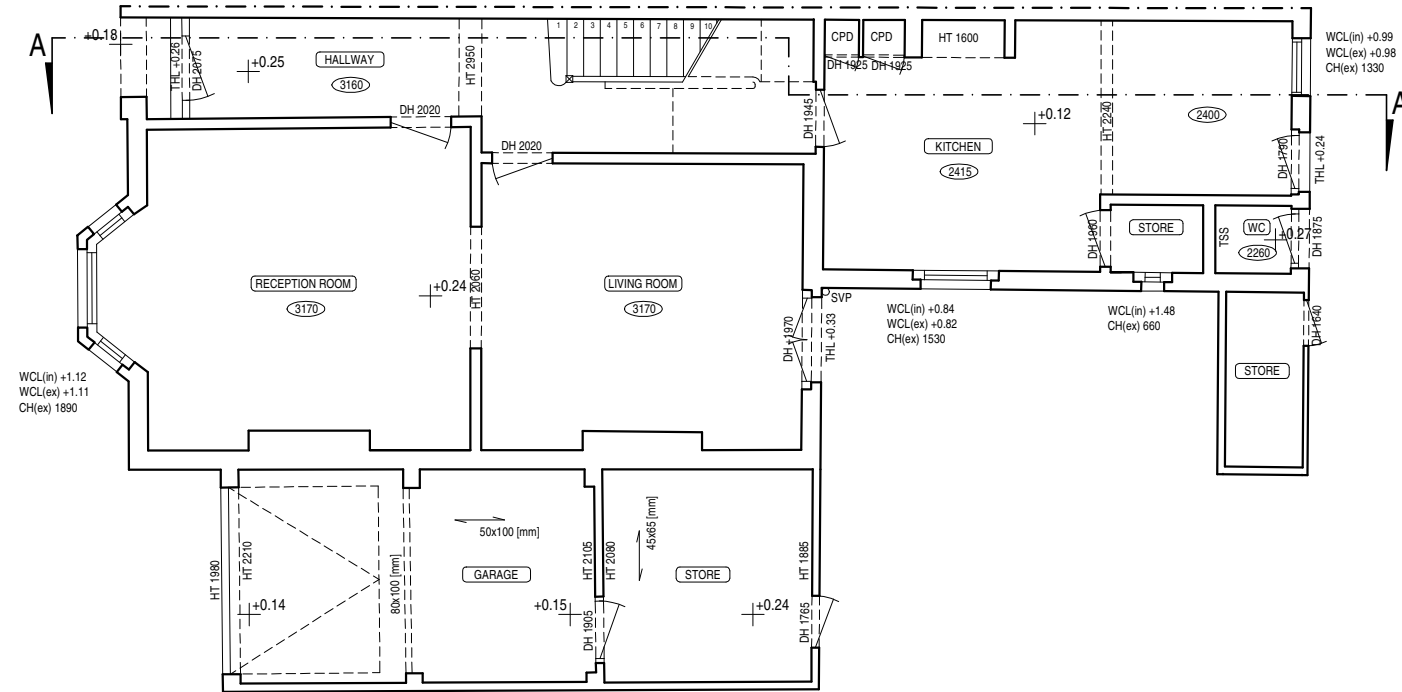

FRONT ELEVATION (B-B)

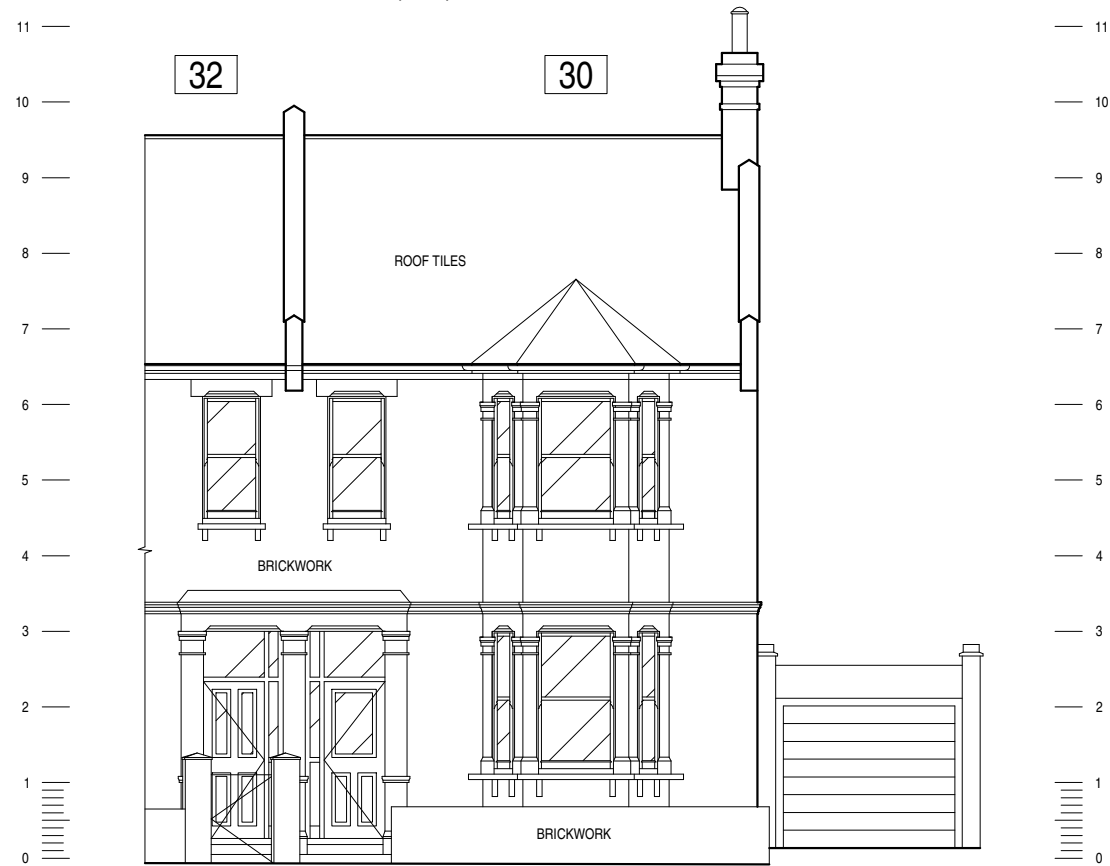

NOTES

- LEVELING:** ALL LEVELS AND HEIGHTS BASED ON THE LOCAL DATUM (ARBITRARY DATUM).
- GRID:** THE SURVEY GRID IS BASED ON ARBITRARY CO-ORDINATES AND THE NORTHPOINT IS INDICATIVE ONLY.
- OPENINGS:** WINDOWS MEASURED TO INTERNAL REVEAL UNLESS STATED. DOORS MEASURED TO LEAF UNLESS STRUCTURE EXPOSED OR STATED.
- DRAINAGE:** INVERT LEVELS, PIPE SIZES AND CONNECTIONS HAVE BEEN SURVEYED BY VISUAL INSPECTION ONLY, AND THEREFORE THE COMPLETE ACCURACY OF THIS INFORMATION CANNOT BE GUARANTEED.

LEGEND

(WHERE APPLICABLE)

ABBREVIATIONS

| | | | |
|-----------------------|------|-------------------|-----|
| AIR BRICK | AB | INVERT LEVEL | IL |
| AIR CONDITIONING UNIT | ACU | LAMP POST | LP |
| ASSUMED | ASD | NO ACCESS | NA |
| BRICKWORK | BKWK | NO VISUAL ACCESS | NVA |
| CLOSEBOARD | CBD | PARAPET HEIGHT | PTH |
| COVER LEVEL | CL | PARAPET LEVEL | PTL |
| CONCRETE | CONC | PLASTER | PL |
| CUPBOARD | CPD | RIDGE LEVEL | RDL |
| DROP KERB | DK | ROOF LEVEL | RL |
| EAVES LEVEL | EL | RAIN WATER GUTTER | RWO |
| FLAT ASPHALT ROOF | FAR | RAIN WATER OUTLET | RWG |
| FIRE HYDRANT | FH | RAIN WATER PIPE | RWP |
| FIRE HYDRANT REEL | FHR | RADIATOR | RAD |
| FLAT ROOF | FR | SOFFIT HEIGHT | SOH |
| FLAT ROOF LEVEL | FRL | SOFFIT LEVEL | SOL |
| FLOWER BED | FBD | SOIL & VENT PIPE | SVP |
| GULLY | G | VENT PIPE | VP |
| GULLY CHANNEL | GC | UNABLE TO LIFT | UTL |
| INSPECTION COVER | IC | UNABLE TO SURVEY | UTS |

FLOORS

| | | | |
|--------------------------|-----|-----------------------|------|
| BOILER | B | FLOOR LEVEL (VISIBLE) | FL |
| CUPBOARD | CPD | FIREPLACE | FP |
| LOW LEVEL WALL | LLW | HEIGHT | HT |
| CUPBOARD | CPD | HEIGHT | 2500 |
| FALSE BEAM | FB | SUSPENDED CEILING | SC |
| FALSE CEILING | FCE | SLOPE UP | Sup |
| FLOOR LEVEL (FALSE) | FFL | TRAPDOOR | TD |
| FLOOR LEVEL (RAISED) | RFL | UP ARROW | ↑ |
| FLOOR LEVEL (STRUCTURAL) | SFL | UNDERSIDE | US |

WINDOWS

| | | | |
|------------------------|----|-------------------|-----|
| CILL TO HEAD OF WINDOW | CH | WINDOW CILL LEVEL | WCL |
| FLOOR TO CILL HEIGHT | FC | WINDOW HEAD LEVEL | WHL |

DOORS

| | | | |
|-----------------|-----|-----------------|-----|
| DOOR HEAD LEVEL | DHL | THRESHOLD LEVEL | THL |
| DOOR HEAD HIGHT | DH | THRESHOLD HEIGT | TH |

ROOF STRUCTURE

| | | | |
|-------------------|-----|--------------------|-----|
| BINDER | BR | DORMER SIDE | DS |
| CEILING JOIST | CJ | HIP RAFTER | HRF |
| COMMON RAFTER | CRF | LONGITUDINAL BRACE | LBR |
| GANG NAILED PLATE | GNP | PURLIN | PN |
| HANGER | HR | RIDGE BOARD | RB |
| COLLAR BEAM | CB | STRUT | ST |
| DIAGONAL BRACE | DBR | WALL PLATE | WPL |

SANITARY WARE & FITNGS

| | | | |
|----------------|-----|--------------|-----|
| BATHROOM BASIN | BBN | TOILET SEATS | TSS |
| GENTS URINAL | GUL | BATHTUBE | BTE |
| LADIES URINAL | LUL | BIDET | BDT |
| HAND DRYER | HDR | SHOWER | SHO |
| KITCHEN SINK | KSK | | |

PETER MIKO LIMITED

DALTON HOUSE
60 WINDSOR AVENUE
LONDON
UNITED KINGDOM
SW19 2RR

Tel: 0800 0608505
E-mail: surveyor@petermiko.co.uk
Website www.petermiko.co.uk

| | | |
|------------------|------------------|--------------|
| PROJECT No 10-20 | PROPERTY ADDRESS | DRAWING No 5 |
| SURVEYED PM | | SCALE 1:100 |
| DRAWN PM | | SHEET A3 |
| DATE 11-01-2020 | | |

THE COPYRIGHT OF THIS DRAWING IS RETAINED BY PETER MIKO LTD. ALL INFORMATION CONTAINED IN THIS DRAWING MUST BE CHECKED AND VERIFIED PRIOR TO ANY FABRICATION OR CONSTRUCTION. ANY DISCREPANCIES BETWEEN THIS DRAWING AND ANY OTHER INFORMATION SHOULD BE REPORTED TO PETER MIKO LTD. THIS DRAWING MUST NOT BE SCALED.

SCALE BAR

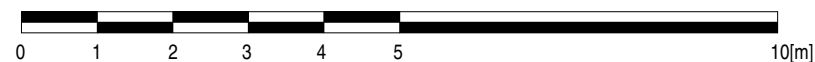

1

2

3

4

FRONT ELEVATION (B-B)



NOTES

- LEVELING** ALL LEVELS AND HEIGHTS BASED ON THE LOCAL DATUM (ARBITRARY DATUM).
- GRID** THE SURVEY GRID IS BASED ON ARBITRARY CO-ORDINATES AND THE NORTHPOINT IS INDICATIVE ONLY.
- OPENINGS** WINDOWS MEASURED TO INTERNAL REVEAL UNLESS STATED. DOORS MEASURED TO LEAF UNLESS STRUCTURE EXPOSED OR STATED.
- DRAINAGE** INVERT LEVELS, PIPE SIZES AND CONNECTIONS HAVE BEEN SURVEYED BY VISUAL INSPECTION ONLY, AND THEREFORE THE COMPLETE ACCURACY OF THIS INFORMATION CANNOT BE GUARANTEED.

LEGEND

(WHERE APPLICABLE)

ABBREVIATIONS

| | | | |
|-----------------------|------|-------------------|-----|
| AIR BRICK | AB | INVERT LEVEL | IL |
| AIR CONDITIONING UNIT | ACU | LAMP POST | LP |
| ASSUMED | ASD | NO ACCESS | NA |
| BRICKWORK | BKWK | NO VISUAL ACCESS | NVA |
| CLOSEBOARD | CBD | PARAPET HEIGHT | PTH |
| COVER LEVEL | CL | PARAPET LEVEL | PTL |
| CONCRETE | CONC | PLASTER | PL |
| CUPBOARD | CPD | RIDGE LEVEL | RDL |
| DROP KERB | DK | ROOF LEVEL | RL |
| EAVES LEVEL | EL | RAIN WATER GUTTER | RWO |
| FLAT ASPHALT ROOF | FAR | RAIN WATER OUTLET | RWG |
| FIRE HYDRANT | FH | RAIN WATER PIPE | RWP |
| FIRE HYDRANT REEL | FHR | RADIATOR | RAD |
| FLAT ROOF | FR | SOFFIT HEIGHT | SOH |
| FLAT ROOF LEVEL | FRL | SOFFIT LEVEL | SOL |
| FLOWER BED | FBD | SOIL & VENT PIPE | SVP |
| GULLY | G | VENT PIPE | VP |
| GULLY CHANNEL | GC | UNABLE TO LIFT | UTL |
| INSPECTION COVER | IC | UNABLE TO SURVEY | UTS |

FLOORS

| | | | |
|--------------------------|-----|-----------------------|------|
| BOILER | B | FLOOR LEVEL (VISIBLE) | FL |
| CUPBOARD | CPD | FIREPLACE | FP |
| LOW LEVEL WALL | LLW | HEIGHT | HT |
| CUPBOARD | CPD | HEIGHT | 2500 |
| FALSE BEAM | FB | SUSPENDED CEILING | SC |
| FALSE CEILING | FCE | SLOPE UP | Sup |
| FLOOR LEVEL (FALSE) | FFL | TRAPDOOR | TD |
| FLOOR LEVEL (RAISED) | RFL | UP ARROW | ↑ |
| FLOOR LEVEL (STRUCTURAL) | SFL | UNDERSIDE | US |

WINDOWS

| | | | |
|------------------------|----|-------------------|-----|
| CILL TO HEAD OF WINDOW | CH | WINDOW CILL LEVEL | WCL |
| FLOOR TO CILL HEIGHT | FC | WINDOW HEAD LEVEL | WHL |

DOORS

| | | | |
|-----------------|-----|-----------------|-----|
| DOOR HEAD LEVEL | DHL | THRESHOLD LEVEL | THL |
| DOOR HEAD HIGHT | DH | THRESHOLD HEIGT | TH |

ROOF STRUCTURE

| | | | |
|-------------------|-----|--------------------|-----|
| BINDER | BR | DORMER SIDE | DS |
| CEILING JOIST | CJ | HIP RAFTER | HRF |
| COMMON RAFTER | CRF | LONGITUDINAL BRACE | LBR |
| GANG NAILED PLATE | GNP | PURLIN | PN |
| HANGER | HR | RIDGE BOARD | RB |
| COLLAR BEAM | CB | STRUT | ST |
| DIAGONAL BRACE | DBR | WALL PLATE | WPL |

SANITARY WARE & FITTINGS

| | | | |
|----------------|-----|--------------|-----|
| BATHROOM BASIN | BBN | TOILET SEATS | TSS |
| GENTS URINAL | GUL | BATHTUBE | BTE |
| LADIES URINAL | LUL | BIDET | BDT |
| HAND DRYER | HDR | SHOWER | SHO |
| KITCHEN SINK | KSK | | |

PETER MIKO LIMITED

DALTON HOUSE
60 WINDSOR AVENUE
LONDON
UNITED KINGDOM
SW19 2RR

Tel: 0800 0608505
E-mail: surveyor@petermiko.co.uk
Website www.petermiko.co.uk

| | | |
|------------------|------------------|--------------|
| PROJECT No 45-21 | PROPERTY ADDRESS | DRAWING No 6 |
| SURVEYED PM; KD | | SCALE 1:100 |
| DRAWN PM; KD | | SHEET A3 |
| DATE 18-02-2021 | | |

THE COPYRIGHT OF THIS DRAWING IS RETAINED BY PETER MIKO LTD. ALL INFORMATION CONTAINED IN THIS DRAWING SHOULD BE CHECKED AND VERIFIED PRIOR TO ANY FABRICATION OR CONSTRUCTION. ANY DISCREPANCIES BETWEEN THIS DRAWING AND ANY OTHER INFORMATION SHOULD BE REPORTED TO PETER MIKO LTD. THIS DRAWING MUST NOT BE SCALED.

SCALE BAR

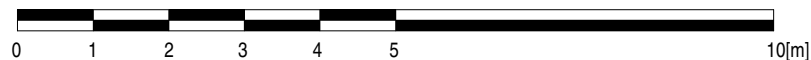

1

2

3

4

FIRST FLOOR PLAN

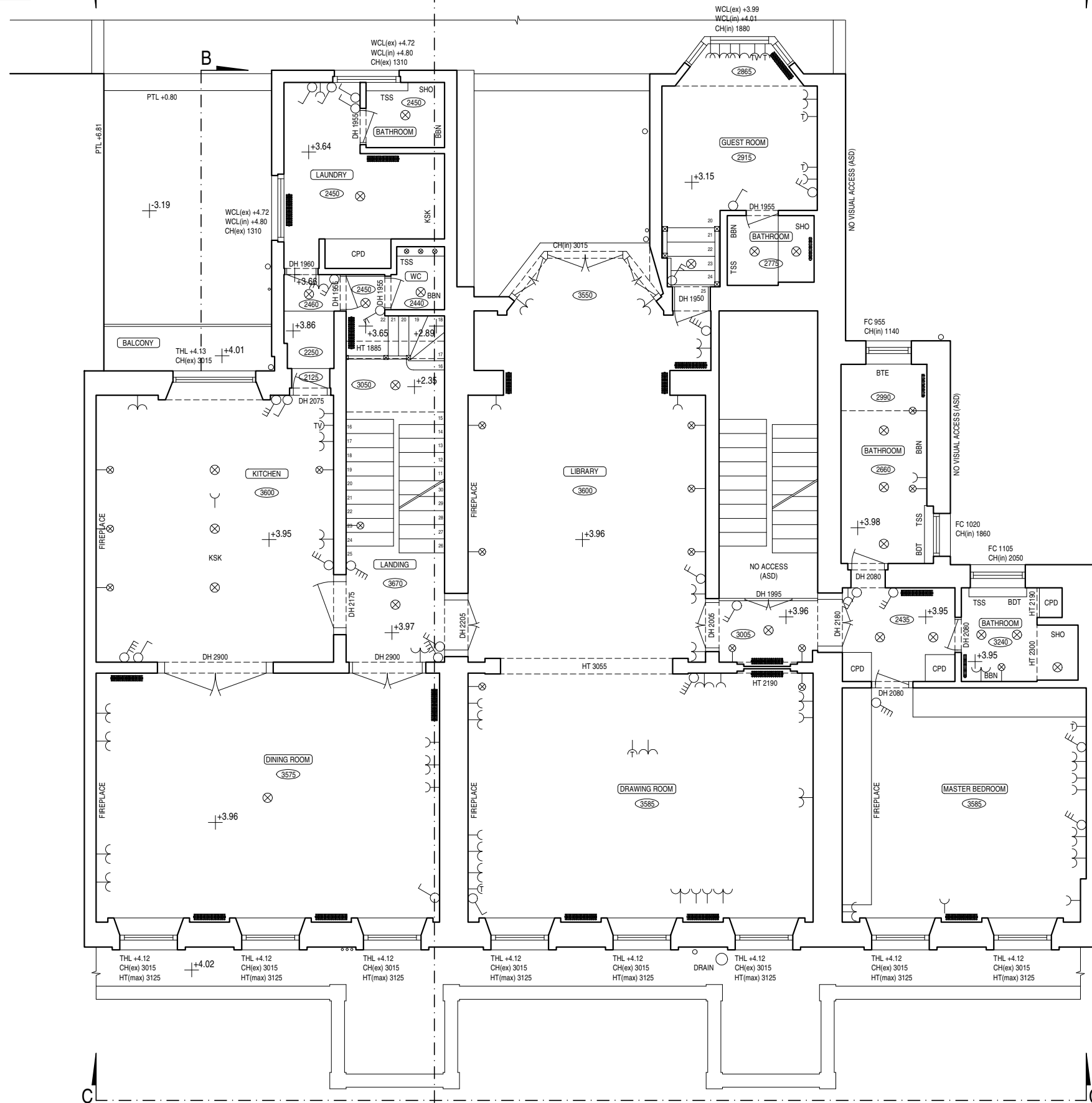

NOTES

- LEVELING** ALL LEVELS AND HEIGHTS BASED ON THE LOCAL DATUM (ARBITRARY DATUM).
- GRID** THE SURVEY GRID IS BASED ON ARBITRARY CO-ORDINATES AND THE NORTHPOINT IS INDICATIVE ONLY.
- OPENINGS** WINDOWS MEASURED TO INTERNAL REVEAL UNLESS STATED. DOORS MEASURED TO LEAF UNLESS STRUCTURE EXPOSED OR STATED.
- DRAINAGE** INVERT LEVELS, PIPE SIZES AND CONNECTIONS HAVE BEEN SURVEYED BY VISUAL INSPECTION ONLY, AND THEREFORE THE COMPLETE ACCURACY OF THIS INFORMATION CANNOT BE GUARANTEED.

LEGEND

(WHERE APPLICABLE)

ABBREVIATIONS

| | | | |
|-----------------------|------|-------------------|-----|
| AIR BRICK | AB | INVERT LEVEL | IL |
| AIR CONDITIONING UNIT | ACU | LAMP POST | LP |
| ASSUMED | ASD | NO ACCESS | NA |
| BRICKWORK | BKWK | NO VISUAL ACCESS | NVA |
| CLOSEBOARD | CBD | PARAPET HEIGHT | PTH |
| COVER LEVEL | CL | PARAPET LEVEL | PTL |
| CONCRETE | CONC | PLASTER | PL |
| CUPBOARD | CPD | RIDGE LEVEL | RDL |
| DROP KERB | DK | ROOF LEVEL | RL |
| EAVES LEVEL | EL | RAIN WATER GUTTER | RWO |
| FLAT ASPHALT ROOF | FAR | RAIN WATER OUTLET | RWG |
| FIRE HYDRANT | FH | RAIN WATER PIPE | RWP |
| FIRE HYDRANT REEL | FHR | RADIATOR | RAD |
| FLAT ROOF | FR | SOFFIT HEIGHT | SOH |
| FLAT ROOF LEVEL | FRL | SOFFIT LEVEL | SOL |
| FLOWER BED | FBD | SOIL & VENT PIPE | SVP |
| GULLY | G | VENT PIPE | VP |
| GULLY CHANNEL | GC | UNABLE TO LIFT | UTL |
| INSPECTION COVER | IC | UNABLE TO SURVEY | UTS |

FLOORS

| | | | |
|--------------------------|-----|-----------------------|------|
| BOILER | B | FLOOR LEVEL (VISIBLE) | FL |
| CUPBOARD | CPD | FIREPLACE | FP |
| LOW LEVEL WALL | LLW | HEIGHT | HT |
| CUPBOARD | CPD | HEIGHT | 2500 |
| FALSE BEAM | FB | SUSPENDED CEILING | SC |
| FALSE CEILING | FCE | SLOPE UP | Sup |
| FLOOR LEVEL (FALSE) | FFL | TRAPDOOR | TD |
| FLOOR LEVEL (RAISED) | RFL | UP ARROW | ↑ |
| FLOOR LEVEL (STRUCTURAL) | SFL | UNDERSIDE | US |

WINDOWS

| | | | |
|------------------------|----|-------------------|-----|
| CILL TO HEAD OF WINDOW | CH | WINDOW CILL LEVEL | WCL |
| FLOOR TO CILL HEIGHT | FC | WINDOW HEAD LEVEL | WHL |

DOORS

| | | | |
|------------------|-----|------------------|-----|
| DOOR HEAD LEVEL | DHL | THRESHOLD LEVEL | THL |
| DOOR HEAD HEIGHT | DH | THRESHOLD HEIGHT | TH |

ROOF STRUCTURE

| | | | |
|-------------------|-----|--------------------|-----|
| BINDER | BR | DORMER SIDE | DS |
| CEILING JOIST | CJ | HIP RAFTER | HRF |
| COMMON RAFTER | CRF | LONGITUDINAL BRACE | LBR |
| GANG NAILED PLATE | GNP | PURLIN | PN |
| HANGER | HR | RIDGE BOARD | RB |
| COLLAR BEAM | CB | STRUT | ST |
| DIAGONAL BRACE | DBR | WALL PLATE | WPL |

SANITARY WARE & FITTINGS

| | | | |
|----------------|-----|--------------|-----|
| BATHROOM BASIN | BBN | TOILET SEATS | TSS |
| GENTS URINAL | GUL | BATHTUBE | BTE |
| LADIES URINAL | LUL | BIDET | BDT |
| HAND DRYER | HDR | SHOWER | SHO |
| KITCHEN SINK | KSK | | |

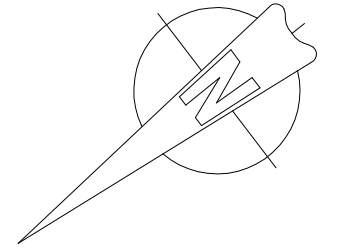

PETER MIKO LIMITED

DALTON HOUSE
60 WINDSOR AVENUE
LONDON
UNITED KINGDOM
SW19 2RR

Tel: 0800 0608505
E-mail: surveyor@petermiko.co.uk
Website www.petermiko.co.uk

| | | |
|------------------|------------------|--------------|
| PROJECT No 45-21 | PROPERTY ADDRESS | DRAWING No 7 |
| SURVEYED PM; KD | | SCALE 1:100 |
| DRAWN PM; KD | | SHEET A3 |
| DATE 18-02-2021 | | |

THE COPYRIGHT OF THIS DRAWING IS RETAINED BY PETER MIKO LTD. ALL INFORMATION CONTAINED IN THIS DRAWING SHOULD BE CHECKED AND VERIFIED PRIOR TO ANY FABRICATION OR CONSTRUCTION. ANY DISCREPANCIES BETWEEN THIS DRAWING AND ANY OTHER INFORMATION SHOULD BE REPORTED TO PETER MIKO LTD. THIS DRAWING MUST NOT BE SCALED.

SCALE BAR

